

Physical Diagnosis - Eye Examination

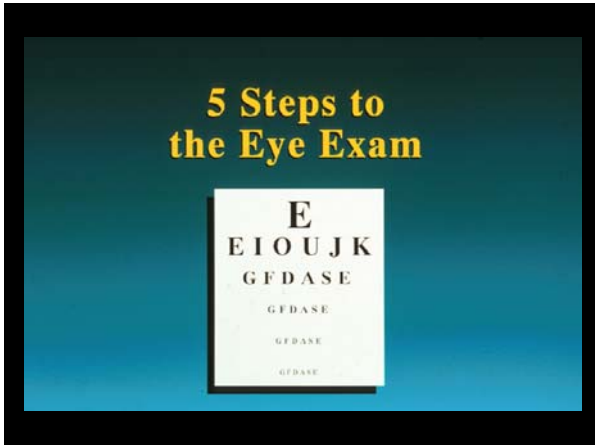

- ## EYE EXAM
1. Vision
 2. Pupils and external exam
 3. Visual Fields
 4. Extraocular Muscles
 5. Fundus

VISUAL ACUITY TEST

1. Pocket Screener
2. Snellen Chart
3. "E" Game; A. O. Card
4. Fixation and Following
5. Pinhole Test





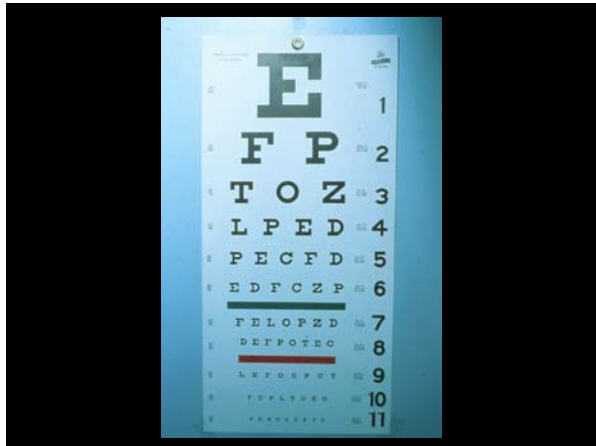



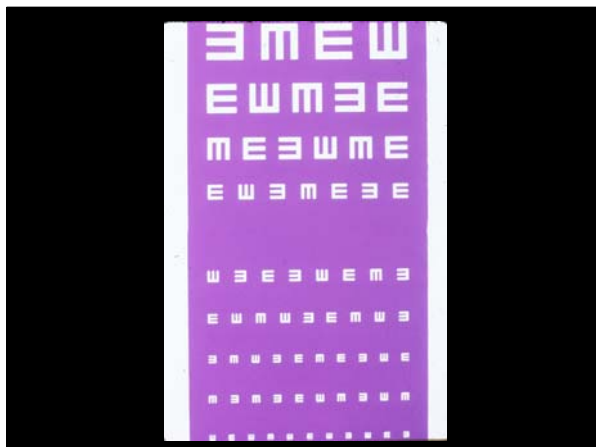





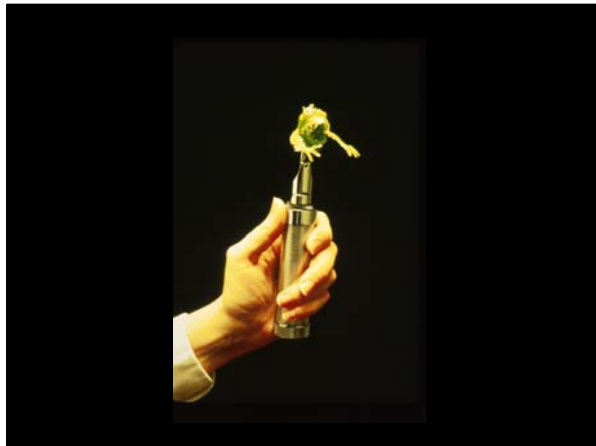



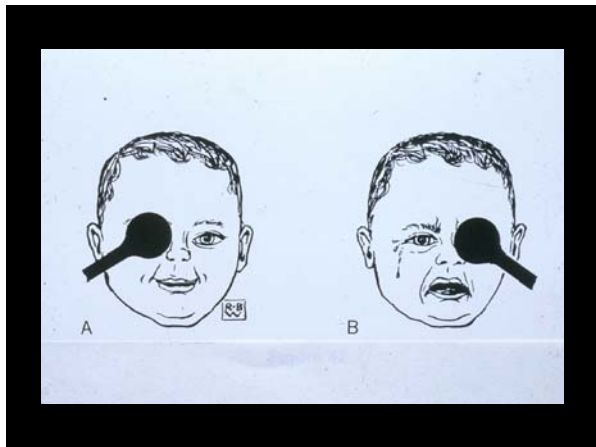

PUPILS

1. Reaction to Light
2. Reaction to Accommodation

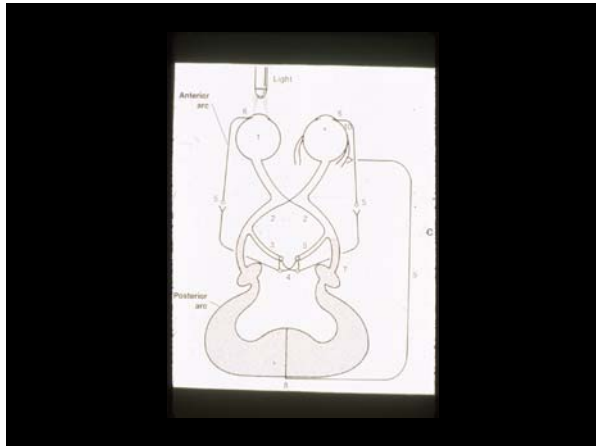







EXTERNAL EXAM

1. Conjunctiva
2. Sclera
3. Lids
4. Cornea
5. Anterior Chamber



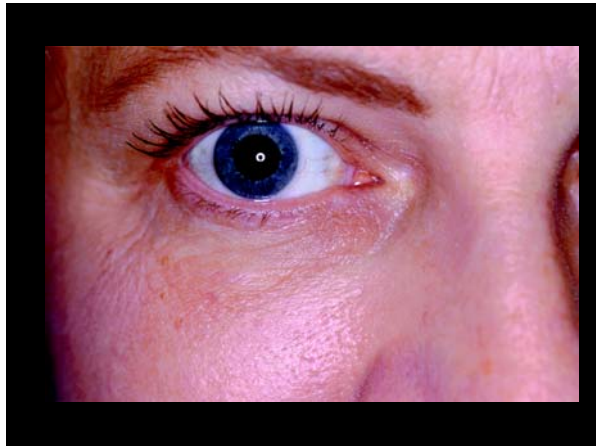





VISUAL FIELDS

1. Confrontation
2. Tangent Screen
3. Goldmann Perimeter









EXTRAOCULAR MUSCLES

1. Ductions and Versions in 9 Cardinal Fields
2. Hirschberg Light Reflex Test

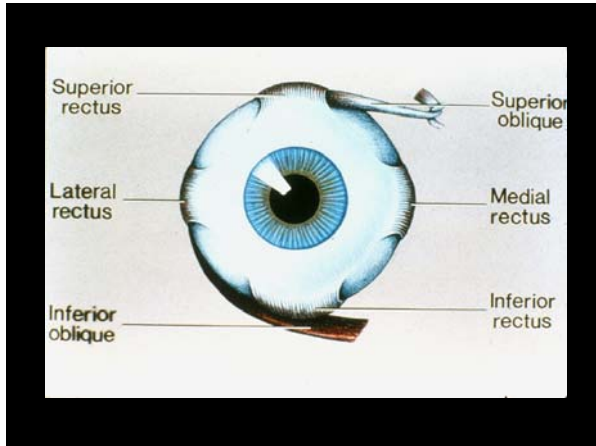



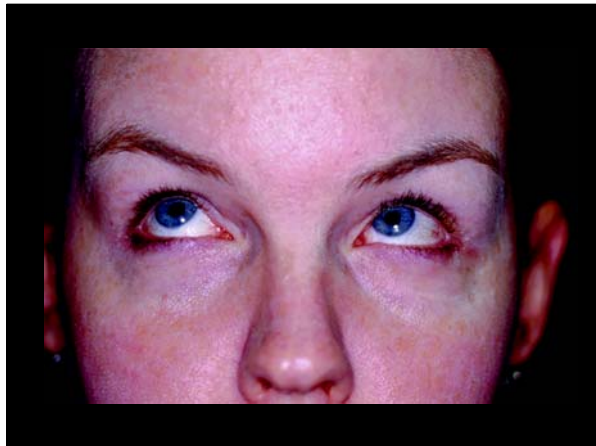



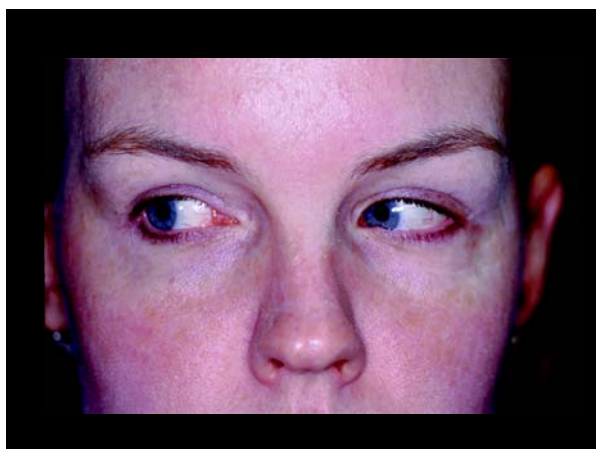



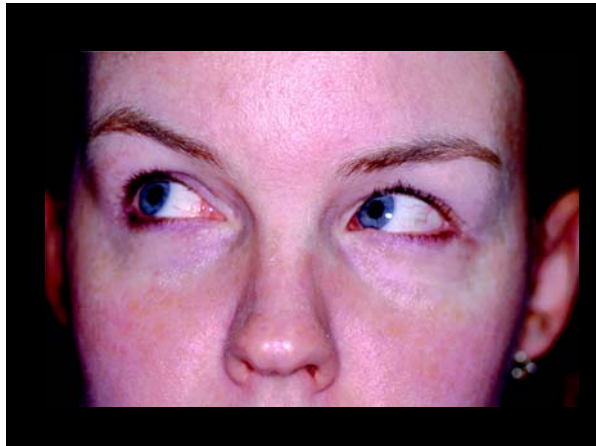













FUNDUS EXAM

1. Disc
2. Vessels
3. Macula











