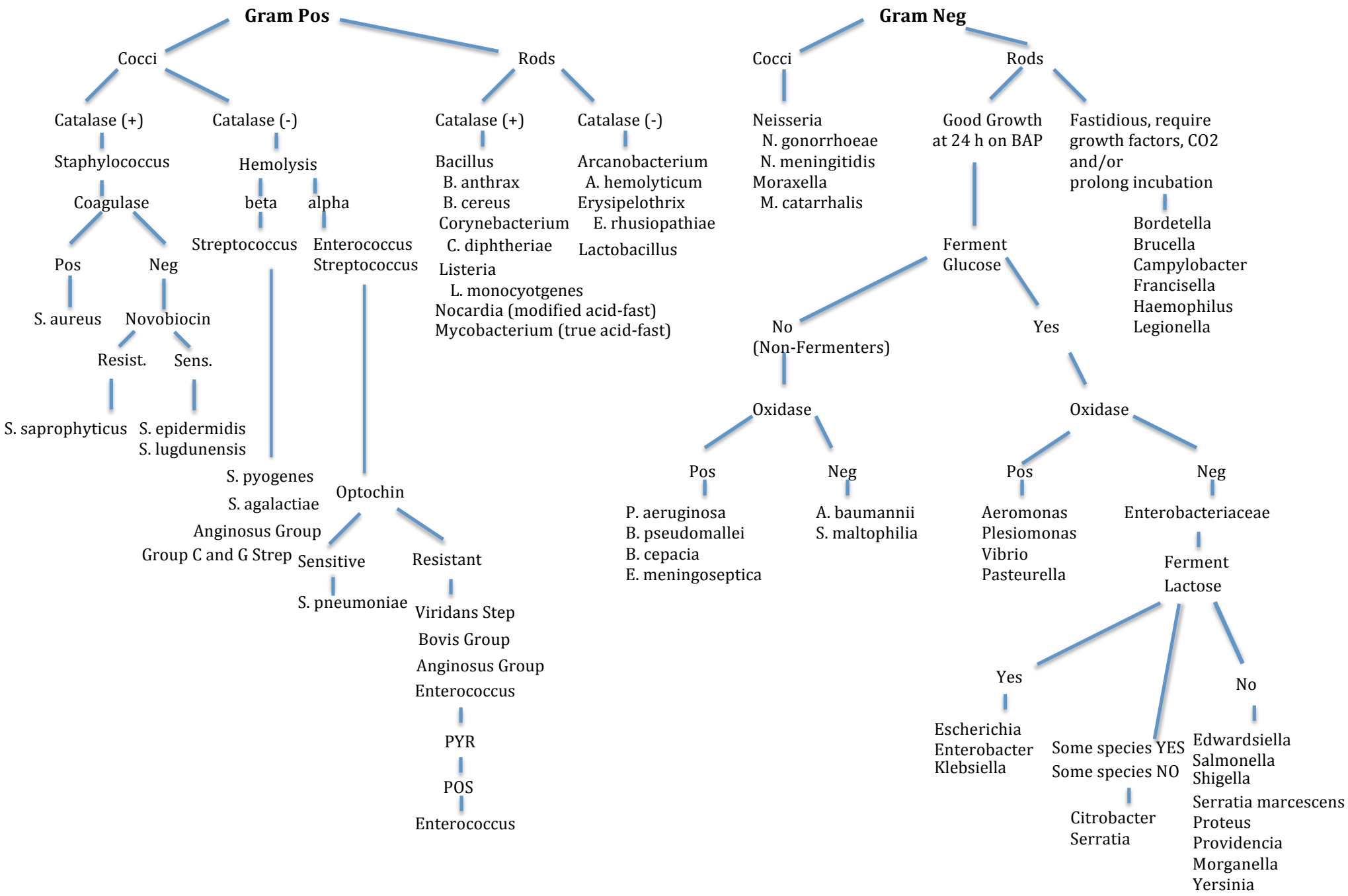

Harrington: MHD 9-15-17